



WHITEFISH MOUNTAIN RESORT

WHITEFISH, MONTANA

Whitefish Mountain Resort is partially located on the Flathead National Forest and operates under a special use permit through the USDA-Forest Service.

FRONT SIDE

Glacier National Park

BOUNDARY: When T-Bar 2 - Bigfoot is closed, the boundary is Russ's Street to Lodi Ridge.

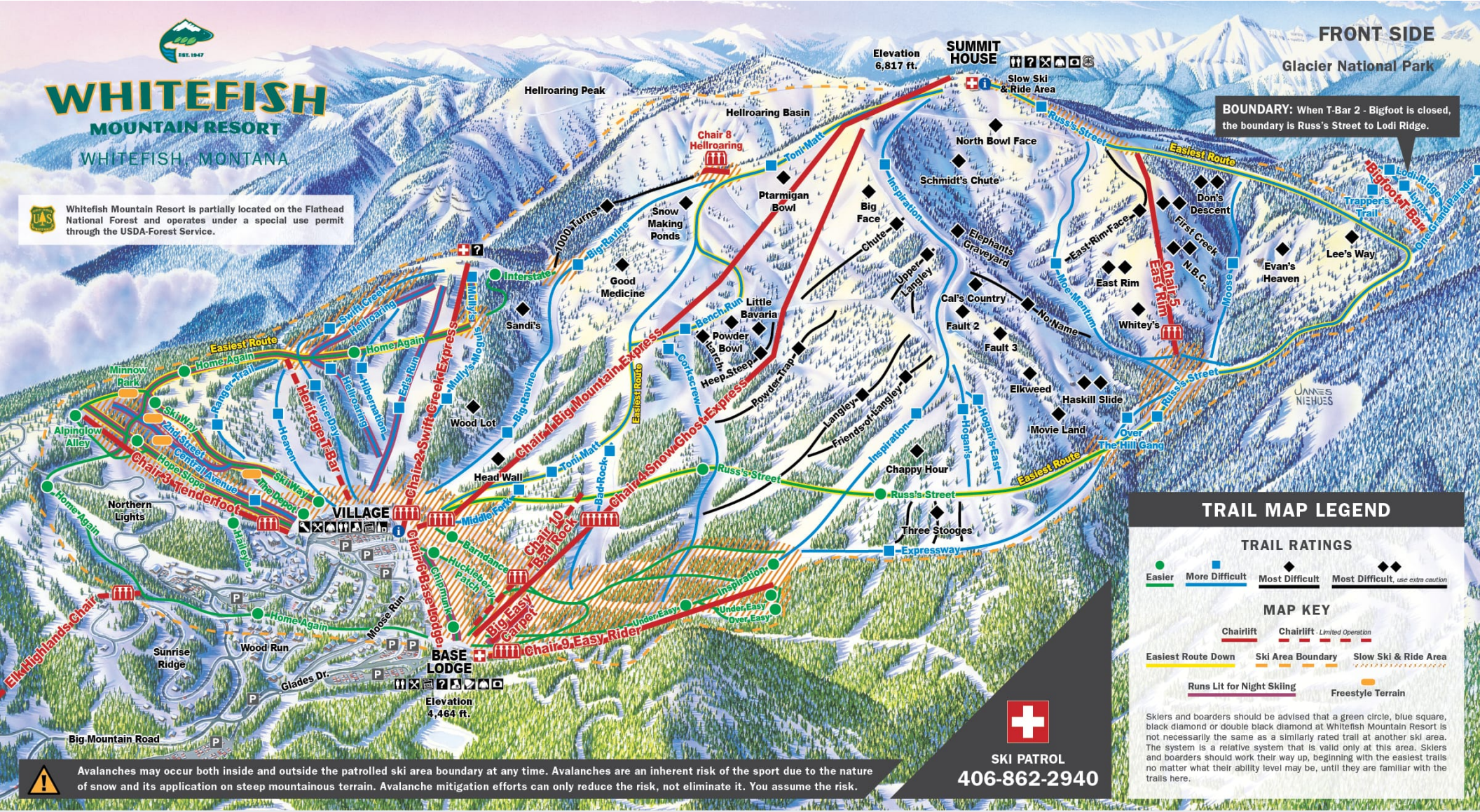

TRAIL MAP LEGEND

TRAIL RATINGS

- Easier
- More Difficult
- ◆ Most Difficult
- ◆◆ Most Difficult, use extra caution

MAP KEY

- Chairlift
- - - Chairlift - Limited Operation
- Easiest Route Down
- Ski Area Boundary
- Slow Ski & Ride Area
- Runs Lit for Night Skiing
- Freestyle Terrain



SKI PATROL
406-862-2940

⚠️ Avalanches may occur both inside and outside the patrolled ski area boundary at any time. Avalanches are an inherent risk of the sport due to the nature of snow and its application on steep mountainous terrain. Avalanche mitigation efforts can only reduce the risk, not eliminate it. You assume the risk.

- Ski Patrol
- Parking
- Ambassadors
- Summit Nature Center
- Information
- Tickets
- Ski & Ride School
- Rentals & Repairs
- Food & Beverage
- Restrooms
- Lodging Check-In
- Retail
- Groceries, Beer & Wine
- Photographers

NORTH SIDE

Elevation
6,817 ft.

SUMMIT HOUSE

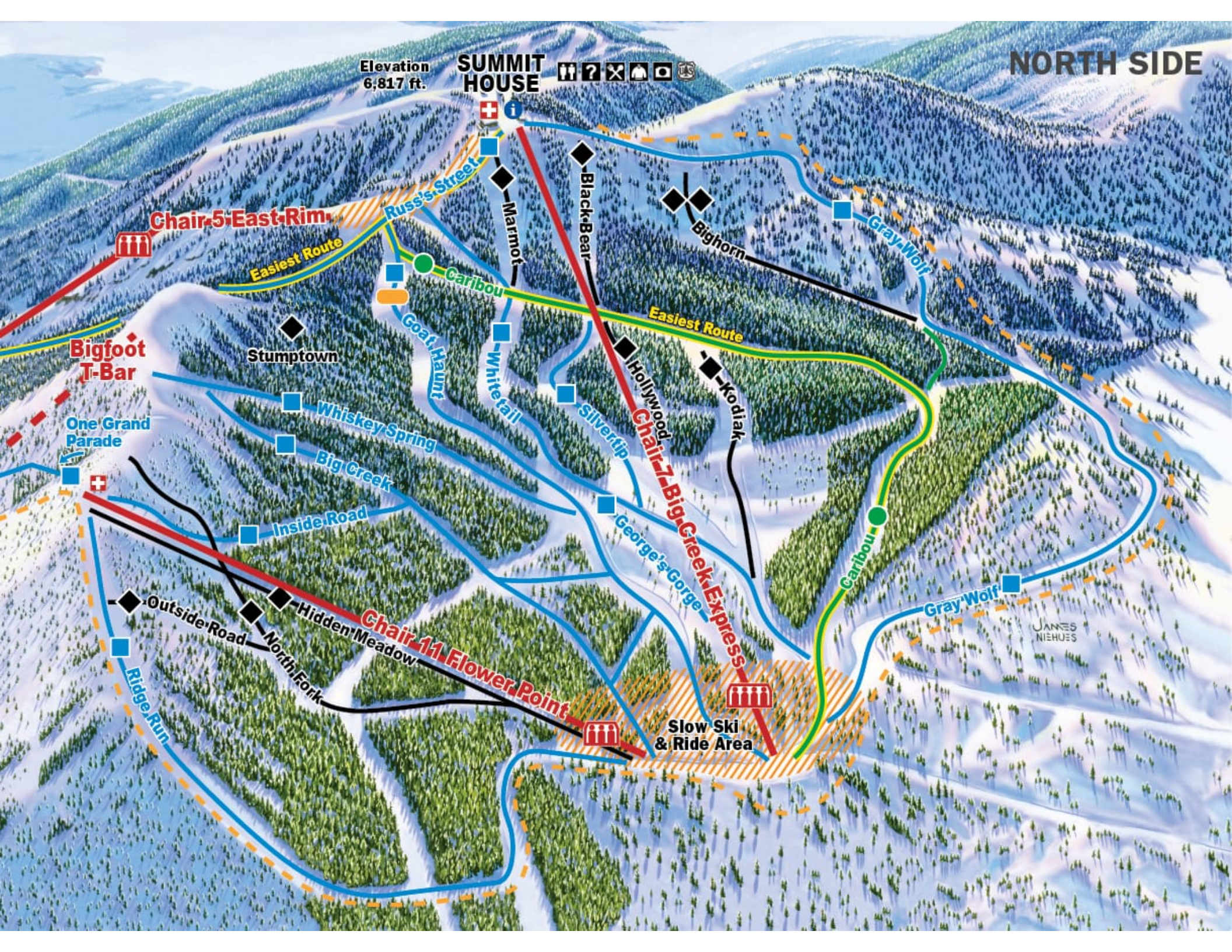

Chair 5 East Rim

Easiest Route

Russ's Street
Marmot

Black Bear
Bighorn

Gray Wolf

Bigfoot T-Bar

Stumptown

Goat Mount
White Tail

Easiest Route

Hollywood
Kodiak

One Grand Parade

Whiskey Spring
Big Creek

Silvertip

Chair 7 Big Creek Express

Caribou

Gray Wolf

Inside Road

Outside Road
North Fork

Chair 11 Flower Point

Slow Ski & Ride Area

JAMES NIEHUES

HELLROARING BASIN

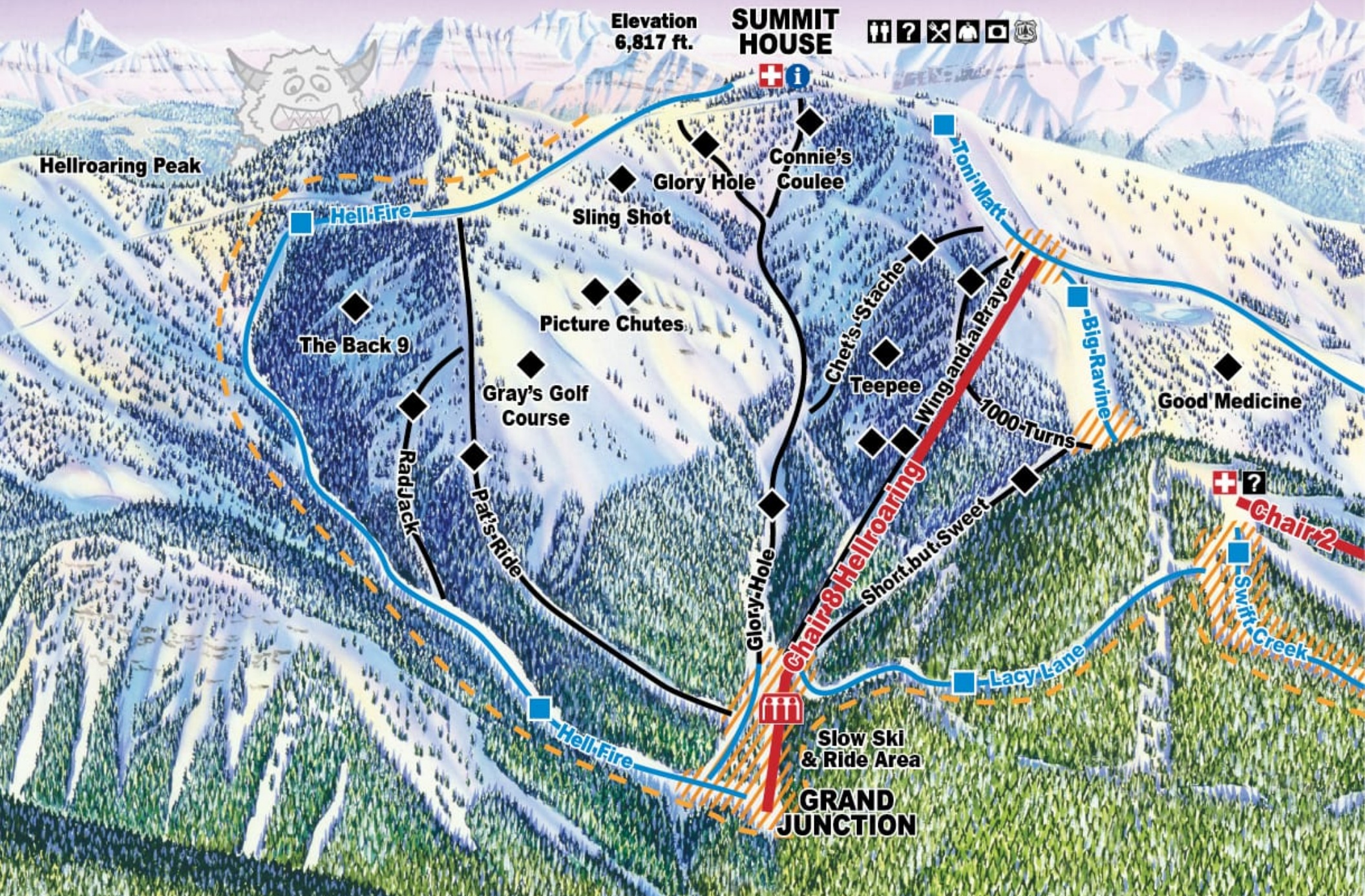

Elevation
6,817 ft.

SUMMIT HOUSE



Hellroaring Peak

Hell-Fire

Glory Hole

Connie's Coulee

Toni Matt

Sling Shot

Picture Chutes

The Back 9

Gray's Golf Course

Chet's Stache

Teepee

Big Ravine

Good Medicine

Radjack

Pat's Ride

Wing and a Prayer

1000-Turns

Chair 2

Glory Hole

Chair 8 Hellroaring

Short but Sweet

Swift Creek

Hell-Fire

Slow Ski & Ride Area

GRAND JUNCTION